



 thrive  connect  belong

WELCOME TO THE

YEAR 12

SUBJECT & CAREERS EXPO



In Senior School at ELC

01

Subject offerings

02

Personalised pathways

03

High academic standards

04

Personal excellence

05

Respect and accountability

06

Leadership

Year 12

2024

- Pathways through SACE and beyond
- SACE Requirements
- Subject offerings
- Subject Counselling
- Parents and students as partners in journey

Key Dates - Year 12, 2024

TERM 1

- Formal

TERM 2

- Trial exams – week 9

TERM 3

- SATAC applications open
- Trial exams – second week of Term 3 holidays

TERM 4

- Farewell Shine Week 3
- November final exams
- Gratitude Dinner

Dates will be confirmed at the beginning of 2024



SACE requirements

● Compulsory subjects requiring a C grade or higher:

- Personal Learning Plan - 10 Credits
- Literacy - 20 Credits (English Literary Studies/English/Essential English) teacher recommendation
- Numeracy - 10 Credits (Mathematics Essential/General/Methods)
- Research Project – 10 Credits

● At least 200 Credits:

- 130 Stage 1 Credits
- 70 Stage 2 Credits



A photograph of two students, a girl and a boy, in school uniforms. They are both smiling and looking towards the left. The girl is on the left, and the boy is on the right. They are wearing dark blue blazers over red sweaters and white collared shirts. The background is a blurred outdoor setting with trees and a building.

Year 12 – Stage 2



Stage 2 = Year 12



Four full year subjects (20 credits each)



One 10 credit subject in Semester One



Research Project (10 credits) - must achieve at least a "C" grade (will be complete by end Year 11, 2023)



Total Stage 2 credits = 100



ATAR (university entrance) requires 90 Stage 2 credits



SACE completion (no ATAR) requires 70 credits

Pathways

University

TAFE

Overseas Study/NCAA

VET - Apprenticeships

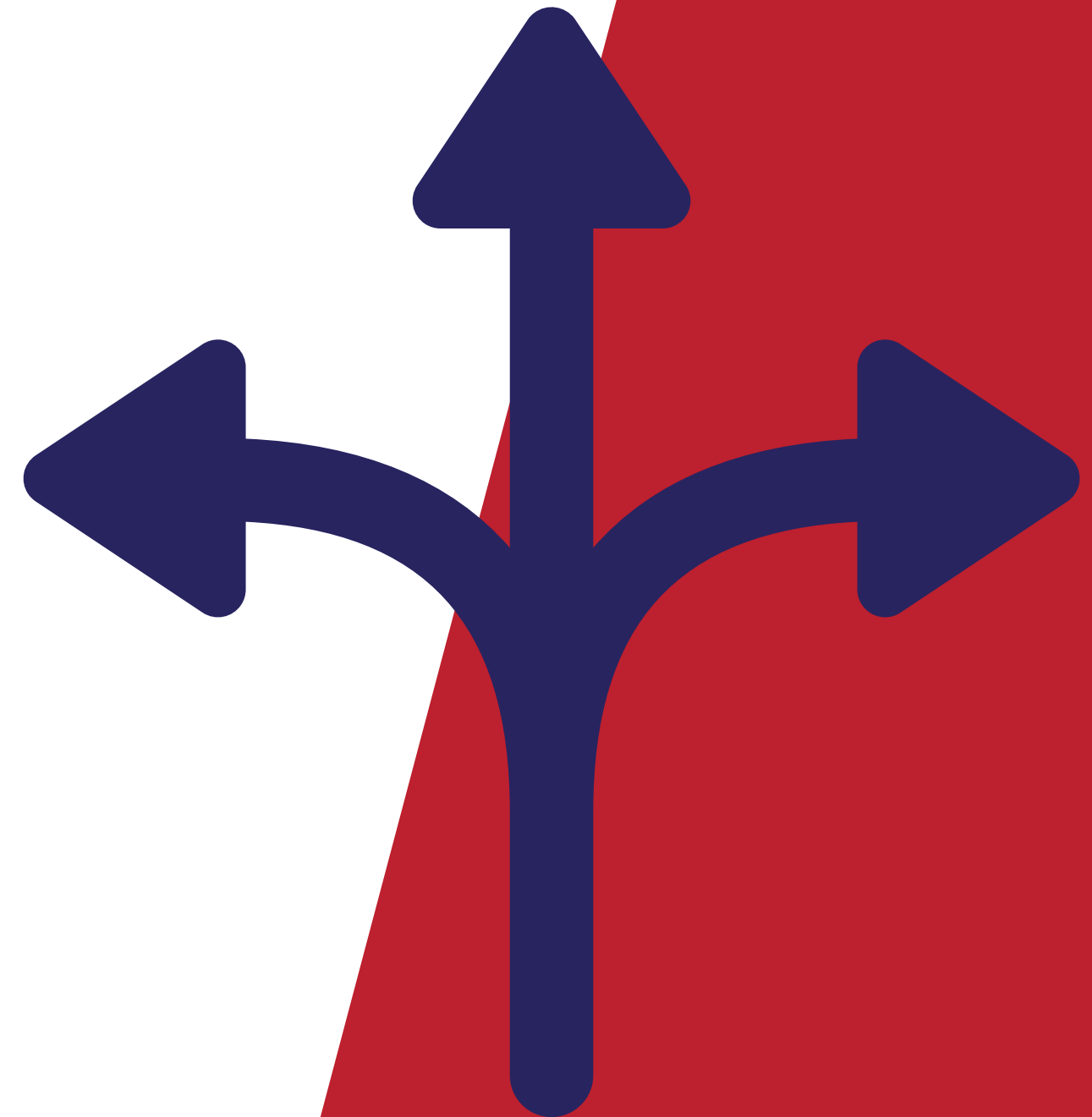

ATAR Options

- The ATAR is calculated from a student's 90 best Stage 2 credits
 - 60 credits **MUST** come from Stage 2 subjects
 - The remaining 30 credits is the flexible option

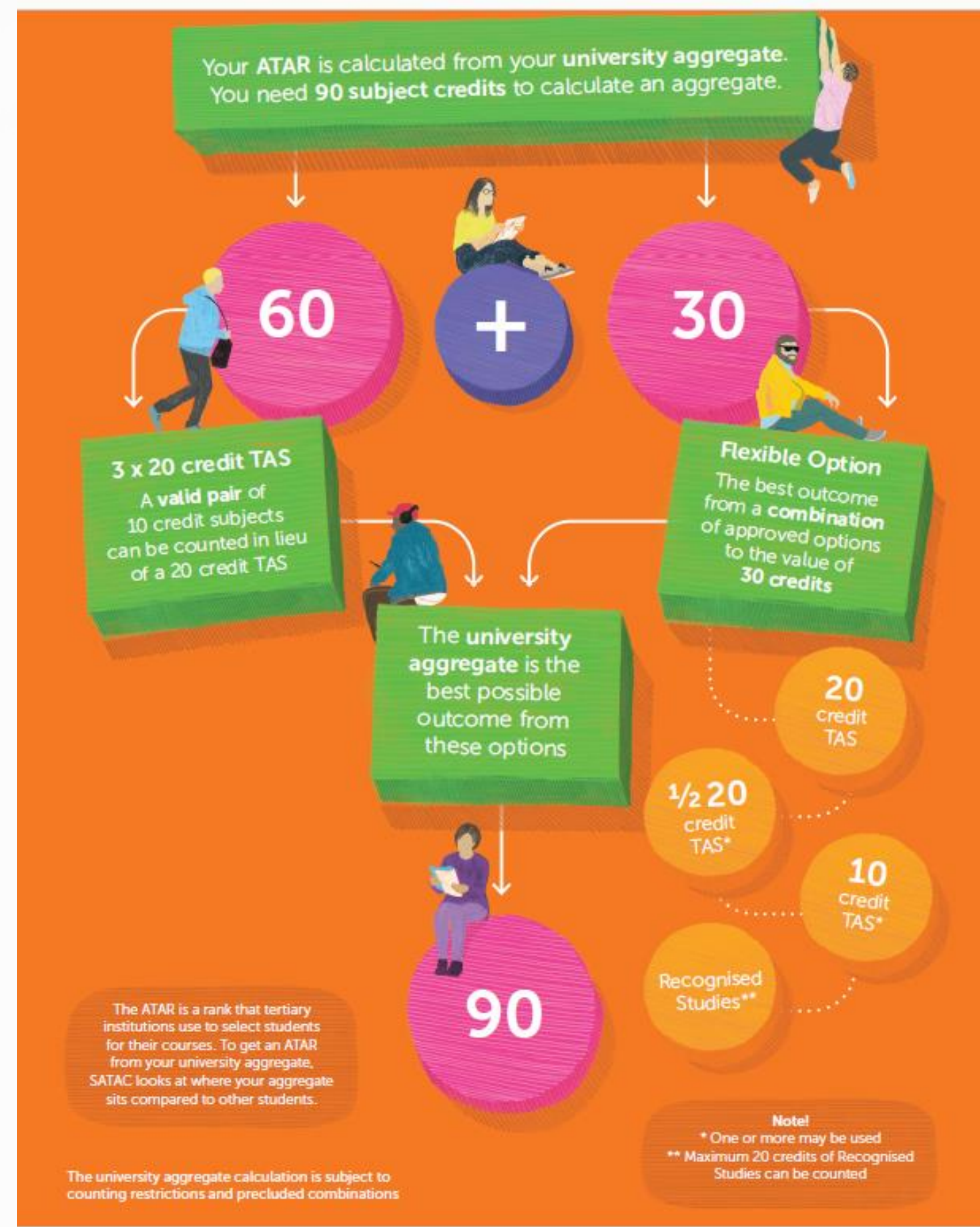

University Language, literacy and Mathematics Scheme - Adjustment Factors

- All South Australian universities – Maximum 4
- Not applicable to Medicine or Veterinary Science
- Mathematics –Methods or Specialist = 2
- English – General or Literary Studies = 2
(prerequisite for interstate university entry)
- LOTE = 2 each



VET in SACE

- Benefits of VET for SACE students:
 - it can provide a pathway straight into a trade after school and be taken as a substitute for other school subjects
 - it can enrich a student's SACE experience and provide them with valuable skills and qualifications, even if university is their preferred pathway
 - VET can be used as part of the flexible option in the university aggregate to calculate the ATAR
- Some of the courses that our students are currently undertaking are:
 - Cert III Allied Health
 - Cert III Agriculture (Dairy Production)
 - Cert III Business
 - Cert III Dance
 - Cert III Early Childhood Education
 - Cert III Fitness
 - Cert II Automotive
 - Cert II Construction Pathways
 - Cert II Electrotechnology
 - Cert II Kitchen Operations



Elective Subject Offerings-Year 12 2024

- Biology
- Business Innovation
- Chemistry
- Child Studies
- Dance
- Design & Technology –
Material Solutions (Wood)
- Design & Technology –
Photography
- Drama
- Earth and Environmental
Science
- Essential English
- English
- English Literary Studies
- Food & Hospitality
- Japanese
- Legal Studies
- Essential Mathematics
- General Mathematics
- Mathematical Methods
- Specialist Mathematics
- Modern History
- Music (Ensemble Performance,
Individual Study, Solo Performance,
Experience)
- Physical Education
- Physics
- Psychology
- Society and Culture
- Spirituality, Religion and Meaning
- Visual Art
- VET Subjects by negotiation
- Workplace Practices



Course

Counselling

- Parents and students should attend together for the next 3 weeks
- Subject recommendations from teachers
- Ensure prerequisite subjects for further study/future career are considered
- <https://www.encounterlutherancareers.com/>



Further Subject Information



- English – Mrs Mel O'Donnell
mel.odonnell@encounter.sa.edu.au

- Mathematics – Mrs Kris Hancock
kris.hancock@encounter.sa.edu.au

- Humanities – Mr Tim Wormald
tim.wormald@encounter.sa.edu.au

- Science – Mr Tim Britton
tim.britton@encounter.sa.edu.au

- Arts – Mrs Carolyn Hart
carolyn.hart@encounter.sa.edu.au

- Japanese – Mrs Jess Sammells
Jess.Sammells@encounter.sa.edu.au

- Physical Education – Mr Ryan Byrne ryan.byrne@encounter.sa.edu.au

- Design – Mr Jon Gear
jon.gear@encounter.sa.edu.au

- Christian Studies – Mr Dan Sawade
dan.sawade@encounter.sa.edu.au

**THANK
YOU**

